CSU Jazz Spring 2017 Jazz Etudes
Trumpets

#1: Medium Swing (♩=120-132)

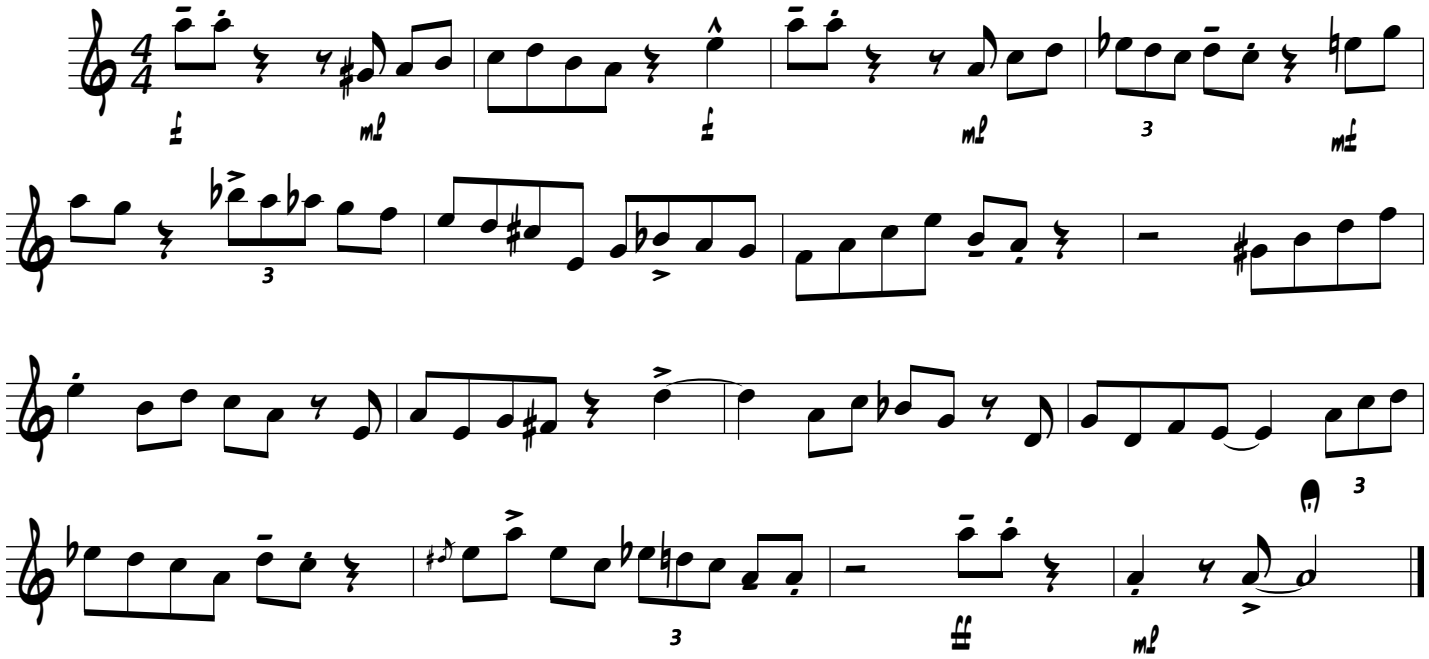

#2: Gentle Bossa Nova (♩=112)

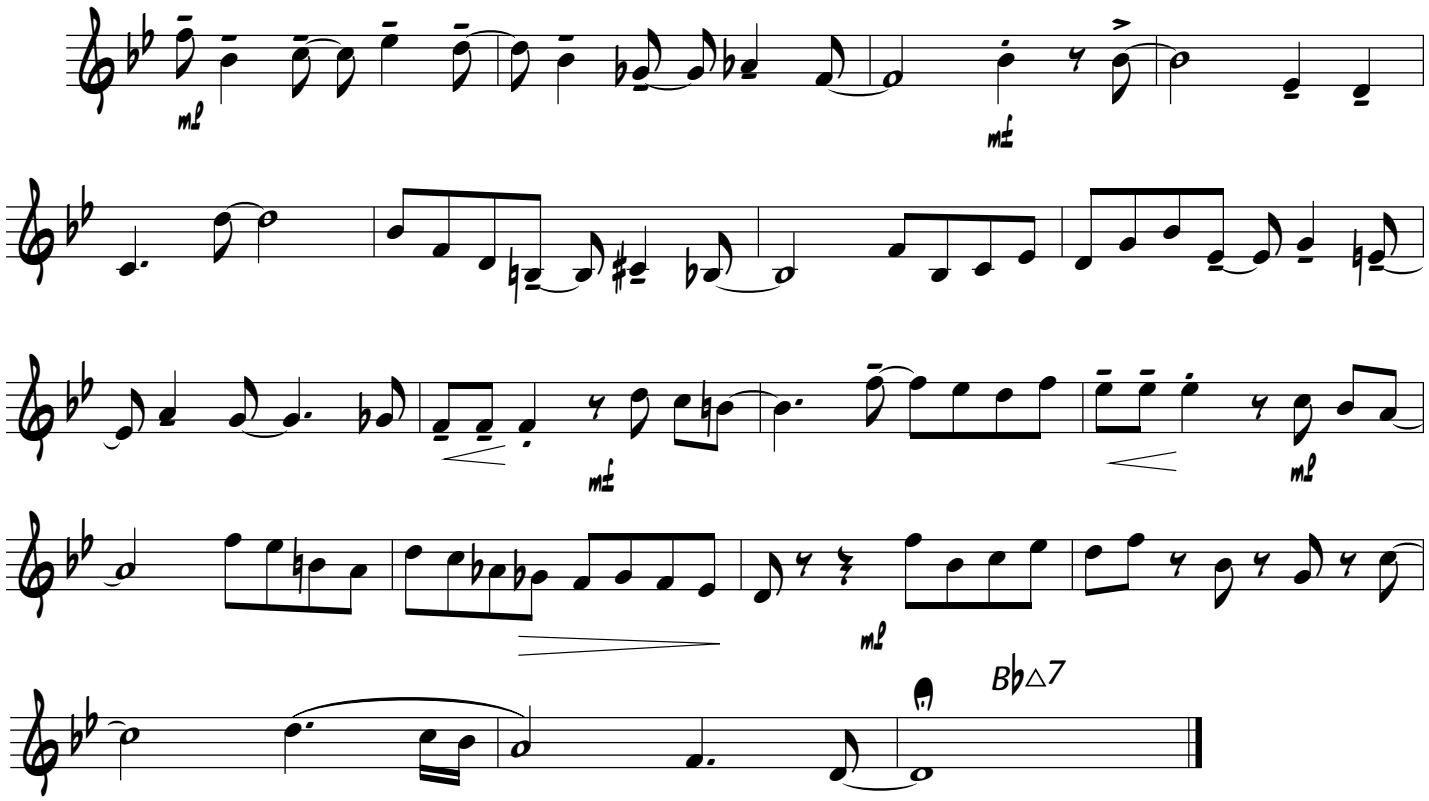
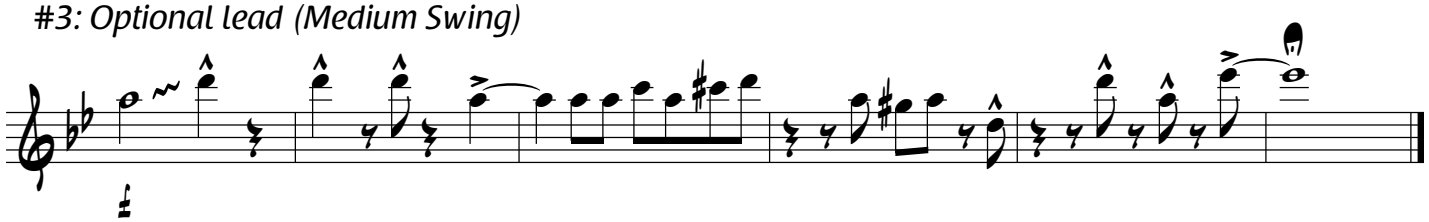
#3: Optional lead (Medium Swing)